

**draw:**

DE MANINCOR RUSSELL ARCHITECTURE WORKSHOP  
2A/37 MYRTLE STREET CHIPPENDALE NSW 2008  
T 9318 0588 F 9318 0511 ABN 39951033787  
W www.draw.net.au E workshop@draw.net.au

NOMINATED ARCHITECTS: Adam Russell (ARB: 6764) and John de Manincor (ARB: 6787).

| REV.  | DATE       | FOR INFORMATION<br>DESCRIPTION |
|---|------------|--------------------------------|
| -   | 14.02.2012 | FOR INFORMATION                |
| © THIS DRAWING IS THE COPYRIGHT OF THE AUTHOR, IT MUST NOT BE RETAINED<br>COPIED OR USED WITHOUT THE EXPRESSED WRITTEN AUTHORITY OF THE AUTHOR "DRAW" |            |                                |

TN

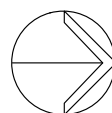

CLIENT: LANE COVE COUNCIL - 2011HS2

## GALLERY LANE COVE

PROJECT ADDRESS  
164 LONGUEVILLE RD  
LANE COVE, NSW, 2066

JOB NO

1031

DATE

01.04.11

SCALE

1: 100 @ A3

TITLE

## SCREEN LAYOUT 01

DWG NO. ISSUE

SK CH-01 -

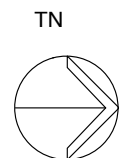
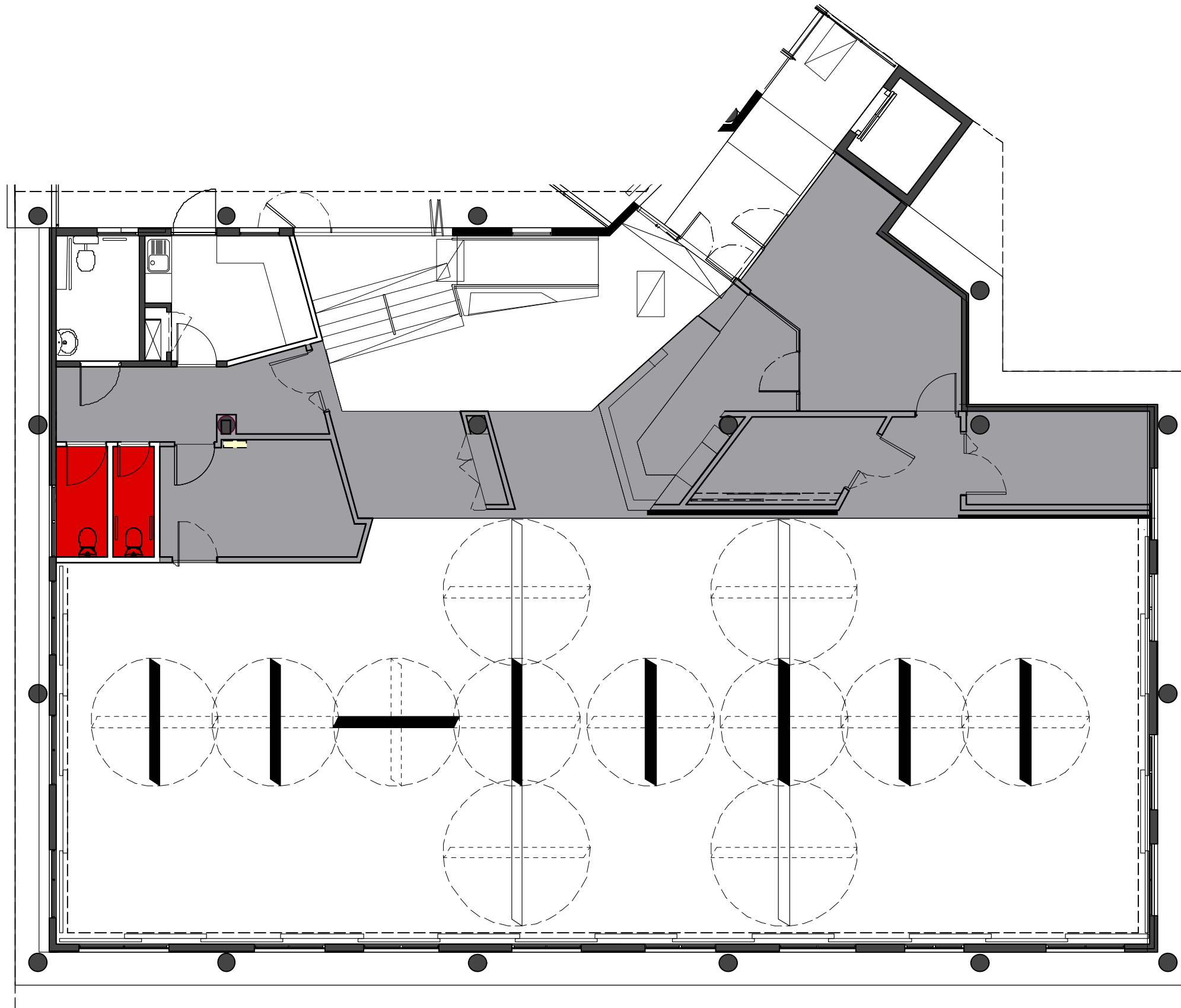

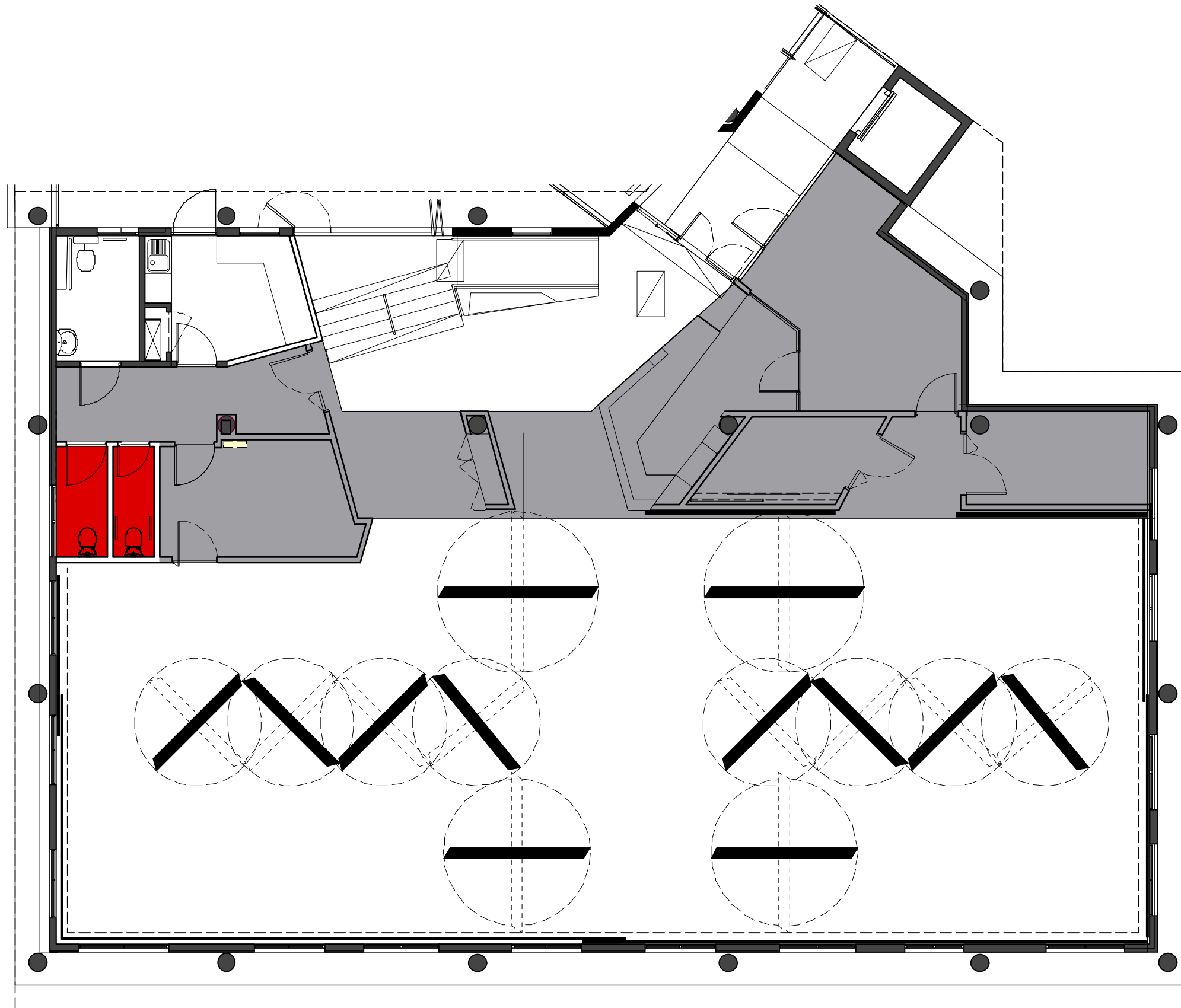

**draw:**

DE MANINCOR RUSSELL ARCHITECTURE WORKSHOP  
2A/37 MYRTLE STREET CHIPPENDALE NSW 2008  
T 9318 0588 F 9318 0511 ABN 39951033787  
W www.draw.net.au E workshop@draw.net.au

NOMINATED ARCHITECTS: Adam Russell (ARB: 6764) and John de Manincor (ARB: 6787).

| REV.  | DATE       | FOR INFORMATION<br>DESCRIPTION |
|---|------------|--------------------------------|
| -   | 14.02.2012 | FOR INFORMATION                |
| © THIS DRAWING IS THE COPYRIGHT OF THE AUTHOR, IT MUST NOT BE RETAINED<br>COPIED OR USED WITHOUT THE EXPRESSED WRITTEN AUTHORITY OF THE AUTHOR "DRAW" |            |                                |

TN



CLIENT: LANE COVE COUNCIL - 2011HS2

## GALLERY LANE COVE

PROJECT ADDRESS  
164 LONGUEVILLE RD  
LANE COVE, NSW, 2066

JOB NO  
1031

DATE  
01.04.11

SCALE  
1: 100 @ A3

DWG NO. ISSUE  
SK CH-03 -

TITLE

## SCREEN LAYOUT 03

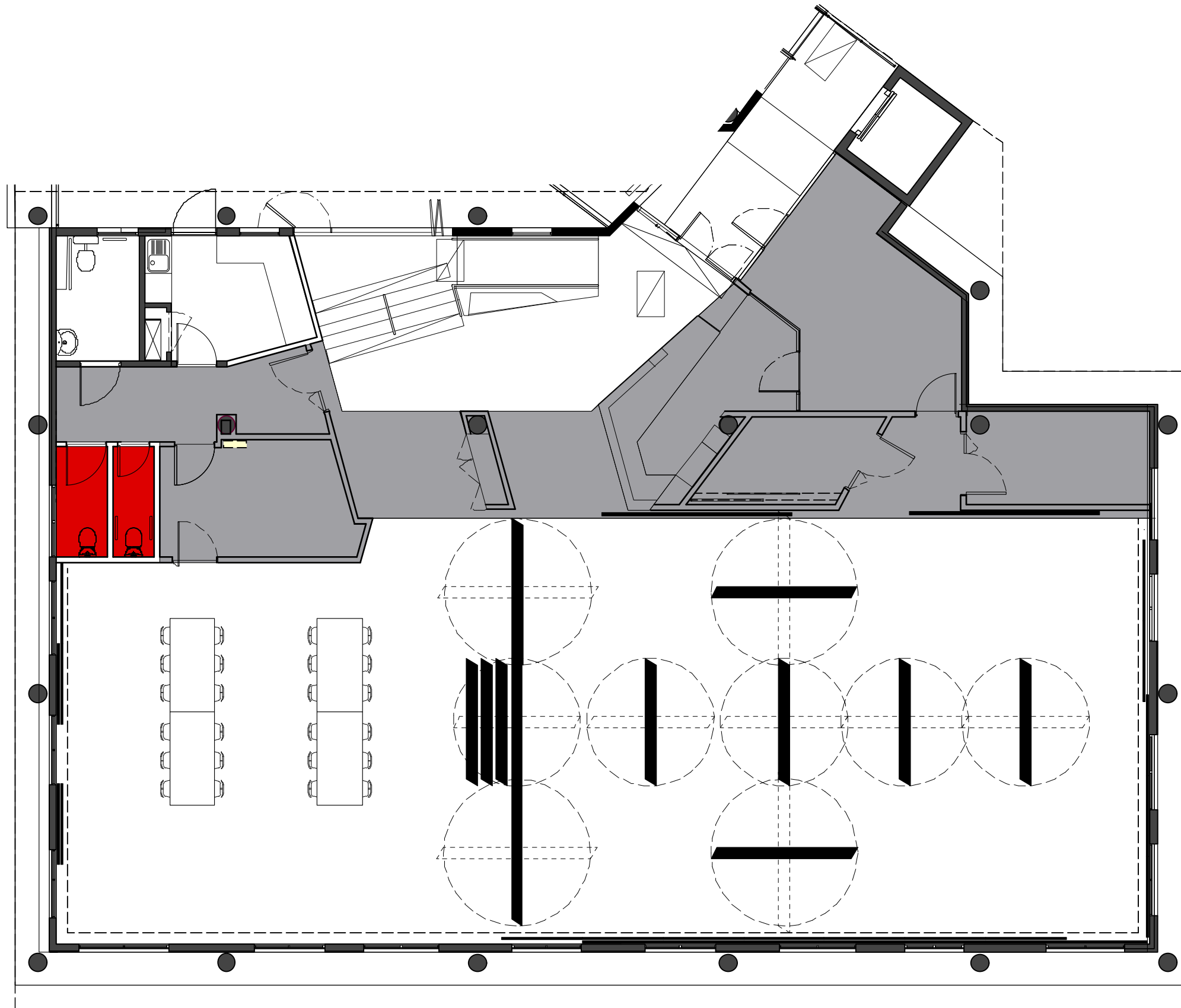

**draw:**

DE MANINCOR RUSSELL ARCHITECTURE WORKSHOP  
2A/37 MYRTLE STREET CHIPPENDALE NSW 2008  
T 9318 0588 F 9318 0511 ABN 39951033787  
W www.draw.net.au E workshop@draw.net.au

NOMINATED ARCHITECTS: Adam Russell (ARB: 6764) and John de Manincor (ARB: 6787).

| REV.   | DATE       | FOR INFORMATION DESCRIPTION |
|--|------------|-----------------------------|
| -  | 14.02.2012 | FOR INFORMATION             |
| © THIS DRAWING IS THE COPYRIGHT OF THE AUTHOR, IT MUST NOT BE RETAINED COPIED OR USED WITHOUT THE EXPRESSED WRITTEN AUTHORITY OF THE AUTHOR "DRAW" |            |                             |

TN

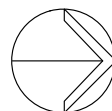

CLIENT: LANE COVE COUNCIL - 2011HS2

## GALLERY LANE COVE

PROJECT ADDRESS  
164 LONGUEVILLE RD  
LANE COVE, NSW, 2066

JOB NO

1031

DATE

01.04.11

SCALE

1: 100 @ A3

TITLE

## SCREEN LAYOUT 04

DWG NO. ISSUE

SK CH-04 -